

Patient report

Bio-Rad DATE: 11/18/2019
D-10 TIME: 09:41 AM
S/N: #DJ4I016123 Software version: 4.30-2
Sample ID: 10506510
Injection date 11/18/2019 09:07 AM
Injection #: 7 Method: HbA1c
Rack #: --- Rack position: 3

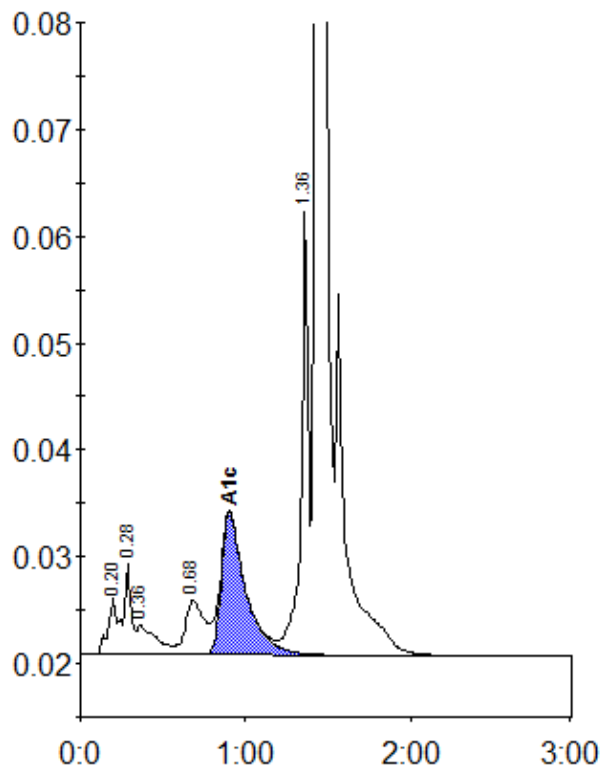

Peak table - ID: 10506510

Peak	R.time	Height	Area	Area %
A1a	0.20	5322	23210	1.1
A1b	0.28	8543	24118	1.2
Unknown	0.36	2772	21815	1.1
LA1c/CHb-1	0.68	5153	41548	2.0
A1c	0.90	13324	137562	9.4
P3	1.36	41769	126714	6.2
A0	1.43	548579	1681285	81.8
Total Area:		2056253		

Concentration:	%
A1c	9.4